

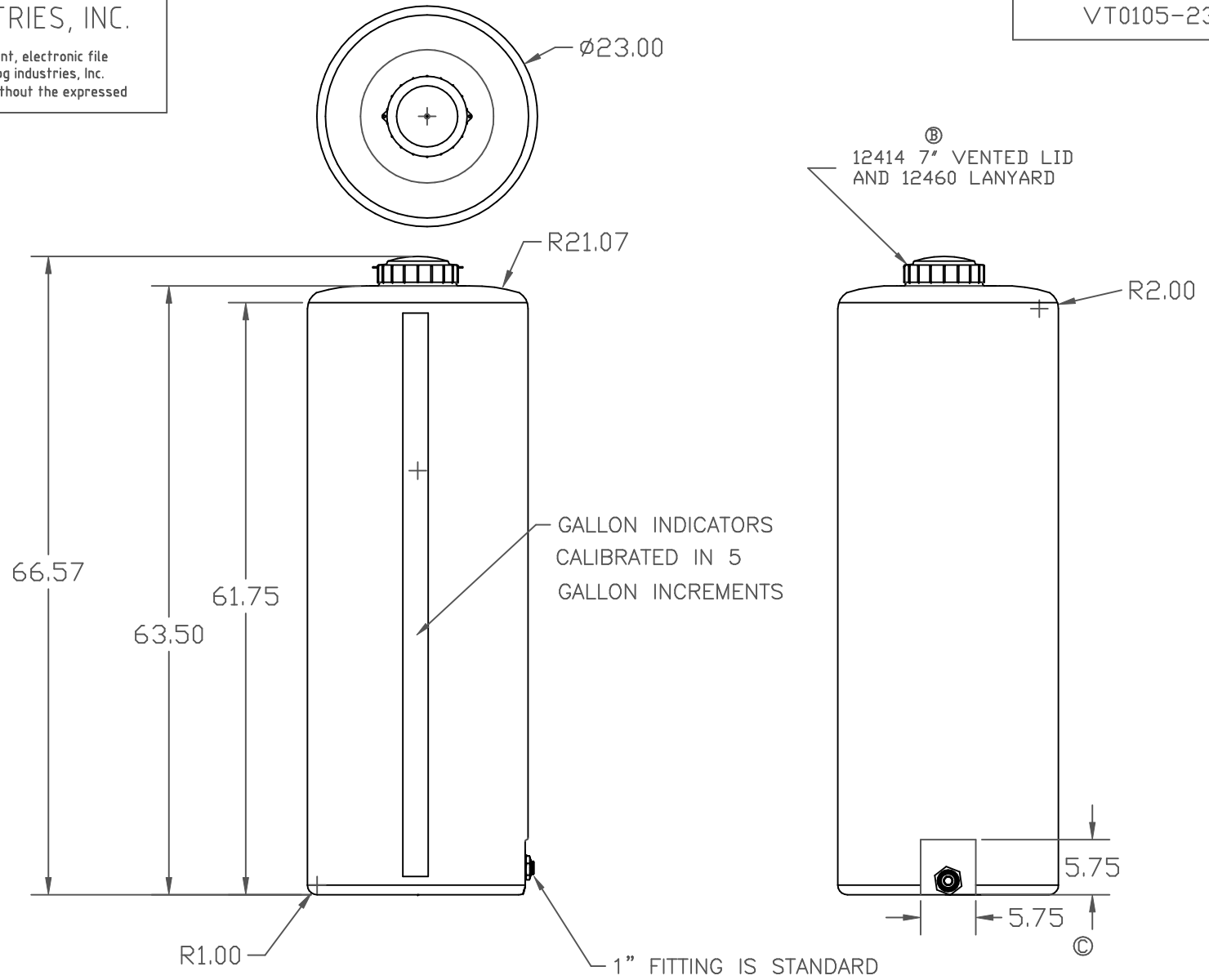

Copyright. All information furnished within this document, electronic file or design correspondence is the property of Den Hartog industries, Inc. and shall not be used, disclosed to others or copied without the expressed



C	FLAT DIMENSIONS ADDED CCN 1701	8/8/08	ADH	DRAWN / DATE	MATERIAL
B	CHANGE TO 7" LID CCN1376	6/29/07	GWC	REH 4/10/02	
A	ADD SIDE WALL HEIGHT	9/6/06		APPRD. / DATE	MOBIL 134 HDPE OR EQUIVALENT REFERENCE MATERIAL DATA SHEET FOR SPECIFIC PROPERTIES.
REV	DESCRIPTION	DATE	APPRD	GWC 6/29/07	
ALL DIMENSIONS ARE IN DECIMAL INCHES TOLERANCES UNLESS OTHERWISE SPECIFIED ± 1% @ 68° F				THIRD ANGLE PROJECTION ANSI 14.5M	NOTES: 1. YELLOW, WHITE, OR YELLOW COLOR 2. SHOT WEIGHT 38 LBS. 2. NOM. WALL .195



## ACE ROTO-MOLD

A DIVISION OF DEN HARTOG INDUSTRIES, INC.  
4010 HOSPERS DRIVE S. BOX 425, HOSPERS, IOWA 51238-0421

CLIENT / DESCRIPTION  
**105 GALLON VERTICAL TANK**

SCALE N.S.	PART NO. VT0105-23
---------------	-----------------------